

Stimme:  
Holz, Var. A)

Slow Melody Wettbewerb  
Aufgabenstück 2024

Lenggenwil, 12.12.2023 fm

Moderato ♩ = 108

Stimme:  
Holz, Var. B)

Slow Melody Wettbewerb  
Aufgabenstück 2024

Lenggenwil, 12.12.2023 fm

Moderato ♩ = 108

*mf* *mp*

5

*p*

9

*f*

13

17

Lento rit. Tempo 1

*mf* *mp*

22

*p*

27

*mp* *f*

32

*rit.*

Stimme:  
Holz, Var. C)

Slow Melody Wettbewerb  
Aufgabenstück 2024

Lenggenwil, 12.12.2023 fm

Moderato ♩ = 108

Stimme:  
Holz Var. D)

Slow Melody Wettbewerb  
Aufgabenstück 2024

Lenggenwil, 12.12.2023 fm

Moderato ♩ = 108

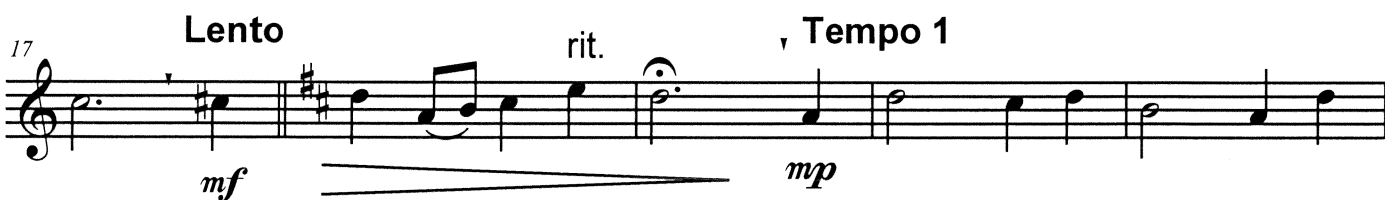

Stimme:  
Holz, Var. E)

Slow Melody Wettbewerb  
Aufgabenstück 2024

Lenggenwil, 12.12.2023 fm

Moderato ♩ = 108

Stimme:  
Holz, Var. F)

Slow Melody Wettbewerb  
Aufgabenstück 2024

Lenggenwil, 12.12.2023 fm

Moderato ♩ = 108

Stimme:  
Holz, Var. G)

Slow Melody Wettbewerb  
Aufgabenstück 2024

Lenggenwil, 12.12.2023 fm

Moderato ♩ = 108

mf mp

p

f

f

Lento rit. Tempo 1  
mf mp

p

mp f

rit.  
f

Stimme:  
Holz, Var. H)

Slow Melody Wettbewerb  
Aufgabenstück 2024

Lenggenwil, 12.12.2023 fm

Moderato ♩ = 108

Stimme:  
Holz, Var. I)

Slow Melody Wettbewerb  
Aufgabenstück 2024

Lenggenwil, 12.12.2023 fm

Moderato ♩ = 108

